

Adelante!

A Monthly Publication for Temple Beth-El,
Las Cruces, New Mexico

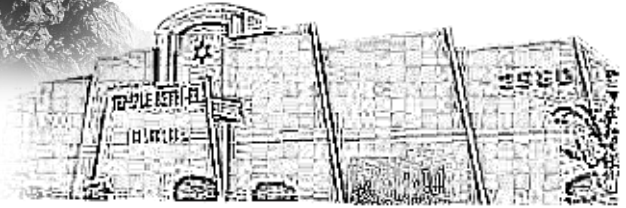

JUNE 2024 (IYAR-SIVAN 5784)

Religious School End of Year Celebration

On May 11th, Religious school students, faculty and families met up for our year end celebration: Eat, Pray, Float! We started the morning with a short service at La Llarona Park then floated down the Rio Grande. Afterwards, we were transported back to La Llarona Park for lunch. It was a great time and a special thanks goes out to our co-principals, Rebecca Berkson and Sheri Spiegel for arranging it all. Thank you to Southwest Expeditions for taking care of the float portion of this event.

We have had a wonderful year filled with learning and a lot of fun. Thank you to our students for showing up and to their families for all the support.

The fabulous staff that I had the privilege of working with include Rebecca Berkson and Sheri Spiegel, Co-principals and Middle School teachers, Diane Fleishman, Confirmation teacher, Josh Berkman, Middle School Torah and general support, Rabbi Evette Lutman, confirmation, tefilah and spiritual guidance, Stefani Singer, Special Events, and my amazing daughter, Morgan who helped me teach the Elementary level students.



Calling All Artists and Crafters SAVE THE DATE

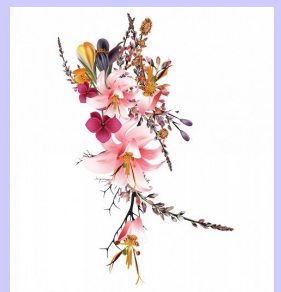

ARTISANS MARKETPLACE AT TEMPLE BETH-EL

Sunday, December 8, 10 AM - 4 PM

CONTACT:

Shari Abramowitz
akitchenmaven@yahoo.com

Donna Popky
dlpmsw@gmail.com

Worship Schedule

Services are in person but will also be available by Zoom and Facebook live.

You can watch the Facebook on this page:

<https://www.facebook.com/pages/category/Synagogue/Temple-Beth-El-115816285166004/>

Zoom invites for all services, and any text to follow, will be sent out weekly.

If you do not have a siddur at home, you can purchase a print copy or an e-book, (less expensive option) which can be viewed on any device using the free Kindle App. These can be bought from the Central Conference of American Rabbis at this link

<https://www.ccarnet.org/publications/mishkan-tfilah-for-Shabbat/>

Friday Evening Kabbalat Services:

6:30 pm

Saturday Morning Services:

10:30 am

1st and 3rd week, shorter service and Torah study.
2nd and 4th week, longer service with full Torah service.

Times will occasionally vary.

See calendar for current schedule.

Celebrating our Simchas

[The Temple Beth-El Mitzvah Team sends best wishes to these members celebrating birthdays this month:](#)

Luke Dudridge

Jane Grider

Derek Hyman

Carla Libby

Cindie Shonk

[The Temple Beth-El Mitzvah Team sends best wishes to these members celebrating anniversaries this month:](#)

Barbara and Irwin Ross

We would love to have more names in these lists. If you would like to have us acknowledge your occasion in the future please send birth month, and anniversary month, to admin@tblc.org

Study Opportunities

In person and by Zoom except when otherwise specified. Links sent weekly.

Talmud Study– Saturdays at 9:00 AM

Lay led by Bryan McCuller.

Short Story Group– Every other Tuesday at 11:30 am via Zoom (June 4 @ TBE social hall. Jim will be in town!)

This is a discussion group led by former congregant Jim Rosenthal. Jim e-mails stories by Jewish authors to participants each week. To join, contact Jim at jar529@gmail.com.

Tanakh study –Wednesdays at 10:15 am via Zoom

Led by Rabbi Larry Karol (TBE Rabbi Emeritus). Contact Rabbi Karol (rablpkarol@gmail.com) to join.

Jewish Literacy and Mussar are currently not being offered. A new set of classes will begin in the fall.



Our Next Holiday is Shavuot, during which we celebrate receipt of the Torah on Mt. Sinai. Shavuot celebration and **Yizkor service** at 6:30 pm on Wed evening, June 12 led by Rabbi Evette and Cantor Linda Sweeney. Post service cheesecake and adult-ed learning to follow.

Yahrzeits– May 31, 2024– July 6, 2024

Listings include the name of the loved one on the yahrzeit list and (in parentheses) the name of the congregant or congregants remembering that loved one -asterisks indicate loved ones remembered with memorial plaques

Read on May 31 & June 1, 2024

Frances Klempner (Dee Cook)
 Ben Silberman (Cyrille Kane)
 Arline Siegel (Joel Siegel)
 Louis Rashall* (Marc and Tina Schwartz)
 Jeremiah Abrams (Susan Fitzgerald)
 Harold Kane (Cyrille Kane)
 Mark Herman (Jeff and Avis Lewis)
 Meyer David Lieberman (Michael and Karen Lieberman)
 Blanche Levine (Jeff Marquez)
 Irving Benowitz* (Daniel and Simy Allan)
 Mollie Segal (Allen and Michele Blum)
 Nate Wagner*
 Beverly Friedman (Mark and Stefani Singer)
 Jake Provencio (David Newman and Jon Bairnsfather)
 Beverly Fein (Mark and Stefani Singer)
 Harold Deutschman (Ellen and Fred Torres)
 Leland Trafton*

Read on June 7 & 8, 2024:

Harry Greenspan (Jack Greenspan)
 Allan Joseph (Marieka and Jeanne Brown, Susan Brown)
 Marianne Zeitlin (Stuart and Leora Kelter)
 Alice Ross (Irwin and Barbara Ross)
 Gertie Davison*
 Gussie Friedman (Mark and Stefani Singer)
 Isaac Podolsky (Roslyn and Selma Richman)

Read on June 14 & 15, 2024:

Rebekah Klempner Edelstein* (Dee Cook)
 Rita Spingarn (Richard and Penny Spingarn)
 Simmie Greenfield*
 Shirley Ruttenberg (Ellen and Fred Torres)

Read on June 21 & 22, 2024

Hyman Capin, Sam Klein
 Harriet Mandel (Michael and Barbara Mandel)
 Rabbi Gerald M. Kane* (Cyrille Kane)
 Jennie Greenfield*
 Charlie Roselinsky (Lynn Zeemont)
 Roberta Sircus-Greenspan (Jack Greenspan)
 Leilah Kerr Steffen (Jill Kerr)
 Lillian Batte (Jill Kerr)
 Dorothy Schlisman* (Norm and Sue Mazer)
 Jerry Gardner (Brenda and Arlon Parish)
 Luba Klaitman* (Rita Polsky)
 Rita Berger (Lila Ziegler)
 Lisa Silverman (Elliot Katz and Sharon Tancredi)

Michael Bruder* (Murray and Evelyn Bruder, Ron and Pearie Bruder)
 Michael Max Cohen (Richard and Darlene Goldberg)
 Doris Kirschner* (Bob and Judy Kirschner)
 Vera Brook (Mark and Stefani Singer)
 Sarah Eskin, Linda Kruger

Read on June 28 & 29, 2024

Quinn Charlotte Sitcler (Cheryl and David Decker)
 Pearl Weisman (Cyrille Kane)
 Marilyn Sheen (John and Barbara Busby)
 Esther Edelstein Berlin* (Dee Cook)
 Aaron Hyman* (Michael and Stacey Hyman)
 Christina Griffasi (James and Deborah Lee Thuman)
 Jerome Batkin* (Michael Batkin)
 Miriam Kuznekoff* (Chuck Kuznekoff)
 Ruben Kasten*

Read on July 5 & 6, 2024

Richard Batkin* (Michael Batkin)
 Nathan Mandel (Michael and Barbara Mandel)
 Marian Turnbull (Joanne Turnbull)
 Steven R Pasternack*
 Bernard Cutler (Allen and Michele Blum)
 Kimberly Klein Segura (Debbie and Tom Levy)

Condolences to:

- Steven Haydu, whose wife, Karen Hutchison passed away on May 4th. We will miss her easy laugh and her kind, generous nature.
- The family of Natasha Conn who died in her home here in Las Cruces on May 6, at the age of 80. She will be missed by former husband Stephen Conn, and son Stephen Conn.

May their memory be for a blessing.

In order to ensure that the name of your loved one will be recited during services, we have instituted the following practices:

- The Hebrew dates for each week’s Yahrzeits are listed in each Adelante.
- Names are read on the Shabbat **following** the Yahrzeit, or on the day, if it falls on that Shabbat.
- Hebrew vs. conventional (Gregorian) calendar: The temple’s tradition is to base the Yahrzeits list on the Hebrew calendar. Those who wish to have a name read on a Friday night close to the conventional (Gregorian) calendar date are asked to please email admin@tbelc.org or call the Temple office.

*Asterisks indicate that a loved one has been permanently memorialized with a plaque in the Temple sanctuary. If you are interested in acquiring a plaque for your loved one, contact the Temple office. Current TBE members may purchase a plaque for \$300. Non TBE members may purchase a plaque for \$600.

Shalom,

As your new President I am aware that we, as a Congregation, have many goals and challenges to meet this year. Together I know we can meet and exceed them. The whole Board is ready to work hard and transparently with you to make this a successful year.

A major goal is to make the Temple more relevant to you. Without your participation, whether it is religiously, educationally and/or socially, we cannot be a thriving congregation. We need for you to let us know what will make Temple Beth El more meaningful for you.

Another challenge is the reality of our financial situation. Several factors have contributed to this situation. One is that we have not had a dues increase in the eleven years I have been a member. Another is the ending of our major fundraiser (JFFF) and the possibility of the loss of the Golf Tournament. On the plus side we have new fundraisers and hope you will work with the Ways and Means Committee with ideas and person power.

We are going to establish a Strategic Planning Committee (SPC) review our needs for the next five years. They will look at our financial needs, spiritual needs, infrastructure needs, our aging membership, and recruitment of new members.

On a positive note, we have a caring supportive community and a small but strong volunteer driven Religious School. We will have three B'nai Mitzvah this Summer and Fall. Our Sisterhood and Mensch Club provide tremendous support to our Congregation. Our Mitzvah Team and others provide transportation, food, and support as needed to all of us.

Please feel free to contact me or any Board member with your ideas, interest in programming or volunteering,
Diane Fleishman, TBE Board President

fleishmandiane@gmail.com

BOARD OF TRUSTEES 2024-2025

President-Diane Fleishman

Vice-President-Jeff Lewis

Secretary– Sheri Spiegel

Treasurer– Joel Seigel

Martha Roditti Lynn Zeemont

Donna Popky Mark Singer

Deb Leyndyke Wendee Lorbeer

Debbie Levy

Bill Stein (Mensch Club)

Dee Cook (Sisterhood)

Sisterhood Notes

Sisterhood has been quiet here in the Adelante these many months. But that ends this month! Starting with June, 2024, look for Sisterhood shout-outs and notes and upcoming activities right here in your Adelante.

Shout-Out to Lynn Zeemont for helping lead the way through the recent Second Seder
Shout-Out to Lenore Hindin for joining the Council and bringing new ideas for activities we hope you will all enjoy.

If you have a shout-out you would like posted here with Sisterhood, send to Stefani Singer. You can thank someone, you can wish them well, you can just say HELLO.

Come to our next Council meeting on June 13... we have been meeting at 4:30, but we want working members to consider attending the meeting so TIME TO BE ANNOUNCED! We are thinking, but we know you have thoughts about Sisterhood too... so, bring your smart self!

Upcoming plans include Girls Night Out and a Membership Champagne Brunch. A Trivia Night is in the works as well as a potential Open Mike and Karaoke. Mix with sparkling wine or other fun cocktail and let your inhibitions go wild! There has been discussion of a regular get-together for breakfast or lunch. Let's get that going too.

Check your Sisterhood Email for events we are starting to plan for the summer. We need you. We need your help. We need your smiling face.

Shalom and L'hitraot,
Your intrepid Council

Adelante Submissions:

As we continue another busy year, I need your help more than ever. This newsletter is so much better when it has many voices (that and I am horrible at remembering to take pictures). Send me your pictures of family Shabbat or Temple events, book recommendations, recipes, illustrations, etc. I will share as many as space allows in each month's Adelante. Please send pictures in JPG and files in .doc format.

The deadline for turning in articles, items and photos for the July 2024 Adelante is June 20, 2024. Late items may not be included. Please keep to that schedule to facilitate a timely completion of the Adelante! All content can be e-mailed to me, Beth Tierney at cambrien73@gmail.com

A Sneak Peak at Storyteller Noa Baum

Noa “spreads cultural truths that eclipse geopolitical boundaries...her stories transcend their roots” Next January seems like a long way off, but the Social Action/Adult Education Committee would like you to save the date for a weekend with storyteller extraordinaire, Noa Baum. She is an award-winning storyteller, author, coach and public speaker who has presented across the globe for audiences ranging from the World Bank, prestigious universities and congregations, to festivals, government agencies and schools. Born and raised in Jerusalem, Noa’s background enables her to offer a unique combination of performance art and practical workshops which focus on the power of stories to heal across the divides of identity and build bridges of peace. We are planning a weekend of storytelling and workshops which we hope will help us to discover the power of story to ignite the imagination, spark innovation, and to facilitate connection, communication and collaboration. Why are we telling you now? This is going to be a major event for Temple Beth-El and we are in the process of writing grants to the Jewish Federation of El Paso and Las Cruces and the Devasthali Family Foundation which supports the arts, education, and child hunger in southern New Mexico and is administered by the Community Foundation of Southern New Mexico. These grants will help us cover the costs of the event from artist’s fees and expenses, to rentals and publicity. You can help us get our fundraising efforts off the ground by making a donation or becoming a congregational sponsor. Opportunities for sponsorship will be provided at a later date. If you are interested please contact for information on making your donation. You can email the committee at tblcsocialaction@gmail.com. The Social Action/Adult Education committee is really excited to bring Noa Baum to Las Cruces and to share her very special talents with the entire community. Watch Noa’s TEDx Talk Beyond Labels: Bridging Differences Through Storytelling [Noa Baum: Beyond Labels: Bridging Differences Through Storytelling | TED Talk](#)



**Great turnout at Mensch
Club Breakfast...contact Jeff
Lewis if you want to part of
our great group of guys.**

Minutes from Temple Beth-El Annual Membership Meeting May 16, 2024

Treasurer Joel Siegel called the meeting to order at 7:09 pm, welcoming all congregant families in attendance which numbered 38 as well as a number on Zoom. The minutes of 2023 were approved.

Rabbi Evette Lutman presented an Invocation. Her message was it is a Mitzvah to be engaged in the business of the congregation and to not separate yourself from the congregation. The basis of her message was to “Hang in There” as we face challenges and work together as a cohesive group.

Joel introduced special guest, Kathy Nagle-Delgado, our new administrator. She said that she feels very privileged to work with us and the Rabbi. She thanked Joel who has trained and supported her through her training.

Membership co-chair Debbie Leyndyke welcomed the four new member families this past year and recognized them by name. One of those, Glenn Phillips and Linda Sweenie were in attendance.

Outgoing President Nan Rubin’s report was included in the packet received by all members in attendance and by email. Rabbi Evette Lutman’s report as well as Committee reports were also included in the packet.

Treasurer Joel Siegel presented a summary of this year’s finances and projected budget for 2024-25. He reported that due to the extreme generosity of individuals and the congregation as a whole, we had a surplus this year. After some explanation, the takeaway message is that even though we have had a very good year it is not likely to be repeated.

He spent some time explaining how we can “Close the Gap” in our projected budget for 2024-25. As member pledges have not increased in at least 15 years, the Board has recommended a 5% increase, which will help but not cover the entire projected deficit. The new Board will meet in June to approve the budget and the pledge increase. They will also explore many other ideas to address the shortfall. The Board has made a commitment to develop a long-term strategic plan. There were many congregant questions which Joel answered.

Board and nominating committee member Mark Singer introduced the slate of new board members: Joel Siegel,

Donna Popky, Deb Leyndyke, Wendee Lorbeer, Diane Fleishman and Jeff Lewis. He explained that this year there are 7 positions to fill but only 6 nominees were introduced. He asked for any nominations from the floor. Debbie Levy entered her name for consideration. This slate was voted on and approved by acclamation for a new Board term of two years.

A slide show of photo highlights from this past year prepared by board member Sheri Spiegel was presented.

The meeting was adjourned at 8:50 pm with a motion by Diane Fleishman, seconded by Lynn Zeemont.

The new Board met following the meeting to approve and seat the following officers.

Diane Fleishman, President
Jeff Lewis, Vice President
Joel Siegel, Treasurer
Sheri Spiegel, Recording Secretary

Respectfully Submitted,

Donna Popky, Secretary

“Have you considered a bequest to Temple Beth-El?”

An important part of our future is represented by bequests made by members.

Thoughtful bequests enable Temple Beth-El to retain a future of Jewish life for generations to come.

From funding our Rabbi to scholarships at our religious school, your generous gift maintains our financial health.

A simple codicil can be added to your existing will, if you wish to make a bequest, such as:

“I give and bequest to Temple Beth-El, located in Las Cruces, New Mexico, the sum of \$_____ [or _____ percentage of my estate as finally determined for federal estate tax purposes].

A will or codicil should be prepared by an attorney.

Please call the Temple office at (575) 524-3380 to discuss including Temple Beth-El in your estate.

Donations through May 24, 2024

General Fund:

Stuart Kelter and Leora Zeitlin, Langner
 Challenge Grant in memory of Marianne
 Zeitlin, Zvi Zeitlin, Jack Kelter, and Hesh
 Langner

Jeff Brown and Cherri Hudson-Brown

Jeff Steinborn, Happy Passover

The Wellspring Church, in honor of Terri
 Sugarman

Selma Ryave, in memory of Rebecca Bleiberg

Martino Widjaja

Jerry Silverman, Langner challenge

Tom Levy, for the religious practices
 committee in memory of Estella Levy-
 Dean

Dee Cook, in memory of Frances Kempner

Dee Cook, in memory of Norma Klein

Joanna Kaufman, in memory of Benjamin
 Kaufman

Jeff and Avis Lewis, in memory of Mark
 Herman

Sharon and Peter Dorfman, in memory of
 Norma Dorfman

Elliot Katz and Sharon Tancredi, admin assist

Rabbi's Discretionary Fund:

Jeff Brown and Cherri Hudson-Brown

Arlon and Brenda Parish, in memory of Terry
 Petty

Jeff Marquez

Harry and Diane Bass, in honor of Rabbi's
 blessing

Irving Batkin Memorial Scholarship Fund:

Michele Blum, in memory of Mollie Segal and
 Saul Blum

Social Action Fund:

Eric and Donna Popky, in memory of Norma
 Klein

Frances Williams Library Fund:

Frances Williams, in memory of Yetta Resnick

TEMPLE FUNDS

Donations (monthly acknowledgements are listed on the
 previous page) are gratefully accepted for the following:

General Operating Fund—For the day-to-day operation
 of TBE.

Biblical Garden Fund—To provide the infrastructure for
 biblical plants and trees, and bricks in the fountain med-
 itation area and on the brick walkway.

Rabbi Larry and Rhonda Karol Campership Fund—
 Providing scholarships for Temple students to attend
 Jewish summer camp programs.

The Mitzvah Team Fund— to assist this voluntary team
 of Temple Beth-El members that, upon request and de-
 pendent upon availability, will provide non emergency
 support service to members of the temple.

Social Action Fund—For projects that benefit our com-
 munity and Las Cruces and Southern New Mexico.

Irving Batkin Memorial Scholarship Fund—To broadly
 support Jewish education, based on merit or need,
 through participation in the TBE Religious School,
 camperships, and/or pursuit of Jewish collegiate studies
 or rabbinical studies.

Frances Williams Library Fund—To provide books and
 infrastructure for the TBE library.

Rabbi Gerald M. Kane Fund—Provides funds to help
 further adult education and cultural programming at
 TBE.

Temple Beth-El Religious School Fund—Supports the
 regular and special programming planned by faculty,
 students and the Religious School Committee.

Temple Beth-El Youth Fund—Support for Youth activi-
 ties at TBE.

Rabbi's Discretionary Fund—Used to meet a variety of
 philanthropic requests as well as to supplement TBE
 programs.

Ritual Items Fund— For repair and maintenance of ritual
 items used during services such as Torahs, Tallitot and
 the like.

****Bernice Langner Challenge:*** Bernice Langner is pledg-
 ing to match member and non-member donations dol-
 lar for dollar up to \$10,000 for donations received
 through December 31, 2024. *

Periodically the temple may list short-term projects or
 needs. Contributions that do not specify a project or fund
 will be added to the General Operating Fund. If you have
 a question or wish to contribute to a project not listed
 here, please contact our Temple Beth-El Treasurer, Joel
 Seigel.

Gail Braverman is a Board Member at Temple Emanu-El in San Diego. Gail writes "Community Corner", for her synagogue's monthly newsletter and has graciously offered to share her columns with us. She is a Marriage & Family Therapist.

REGRETS: HOW TO LIVE WITH "IF ONLY"

Gail L. Braverman, LMFT

Have you ever said to yourself "if only?"

It is a rare person who can say they have no regrets. Every choice we make requires us to leave other choices behind. No matter how good a decision is, there may be those moments when you wonder what it would have been like if you had made a different one. Decisions are about trade offs.

Like most things in life, regret has an up side and a down side. It can be a humiliating and debilitating process, but it can also be a tool for learning. You can learn from your mistakes to move forward, maybe in a different direction.

One of the things that fuels regret is perfectionism that is based on the myth of the ideal life. We live in a culture that tells us we are entitled to be happy and fulfilled all the time, that we shouldn't be frustrated and should have most everything we want. More of everything is being flaunted in commercials, advertisements and magazines. Products become outdated almost as fast they come off the assembly line for something bigger and better. Your expectations and demands about what your life should be can magnify your regrets because regrets are always comparing what you have with what you think you need.

Dos and Don'ts of regrets:

DOs:

Do normalize that we all make mistakes

Do focus on what you can learn, not on what you did wrong.

Do ask yourself what you were thinking when you made the mistake.

Do ask yourself what you were ignoring when you made the mistake.

Do ask yourself how you can use the information you have gathered.

Do ask yourself how you can avoid this mistake in the future.

DON'Ts:

Don't look back on your life and think of how much better off you would have been if you had done something else.

Don't dwell on all the negatives that you experienced and discount all the positives.

Don't idealize the choices that you did not make.

Don't insist that you should have known better.

Don't criticize yourself for not having known better.

Don't measure your choices by the best outcome that you can imagine.

Don't insist that you need to know everything before making a decision.

Don't expect a free lunch. Every decision involves some uncertainty and compromise.

Reflection: You don't have to make decisions

based on avoiding regret or by pursuing the perfect answer. Living in the real world requires compromise and settling for less than perfect.

Today's Practice: Recall a decision you made in your life where you had regret but after a while you found the good that came from it.

Comments are welcomed: gbrave3333@aol.com

JUST LAUNCHED!!

The new, independent, statewide, online

New Mexico Jewish Journal

keeping us connected with news, arts, culture and spirituality

Become a subscriber! Every reader counts!

go online: www.nmjewishjournal.com

or google: NEW MEXICO JEWISH JOURNAL



Torreon, New Mexico

**Sign up for free to read all the content
OR choose to add a paid subscription.**

We can only do this with your community support!

Thank you from our New Mexico Jewish Journal team!

Visit the Temple Beth-El Website—
www.tbelc.org

for in-depth information about Temple
and its programming and updates on
current Temple events

Temple Beth-El is on Facebook!

<http://www.facebook.com/pages/Temple-Beth-El/115816285166004>

(It is open for all to see!)

If you are on Facebook already, find
our page, click “Like” and join us in
our Facebook community!

YOUR AD HERE!

Let us help grow
your business. Rates
are listed on the
back page of this
publication.

Bricks for the Biblical Garden and Brick Walkway

Please consider ordering one to mark that
special occasion of your own or a loved
one. Call Dee Cook or Alison Mann, and
they will send you the form and even help
you design the brick, if
you wish. And take a
few minutes to sit in the
meditation area of the
walkway...it’s a lovely
spot!



Peace of Mind
Pet Sitting

Sharon (774) 249-5698- Call or Text
stlucia777@yahoo.com

Overnights/Drop Ins, Housesitting
Las Cruces & Surrounding Areas

Erich Zameret, B.S., M.S., M.A.

Will tutor:

Hebrew- reading and conversational,
High School Math.

Privately or in small
group

ezmrt35@yahoo.com

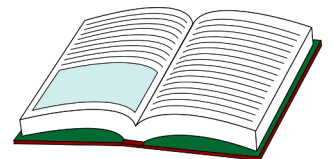

Honor the memory of loved ones with a
memorial plaque and mark
celebrations and milestones
(and also the memory of
friends and family) by
adding leaves to our Tree of
Life.





Ron Bruder
ASSOCIATE BROKER
ronbruder@topproducer.com
Cell: 575-312-7330
Office: 575-522-3698

Steinborn & Associates
Real Estate



JUNE 2024

Sun	Mon	Tue	Wed	Thu	Fri	Sat
						Iyar 24 1 Talmud Study 9:00 am Shabbat Service 10:30 am
Iyar 25 2	Iyar 25 3	Iyar 26 4 Short Story Group 11:30 am @ TBE social hall	Iyar 27 5 Tanakh Study 10:15am via Zoom Jewish Literacy 6:00 pm	Iyar 28 6 Intermediate Mussar 2:00 pm	Sivan 1 7 Kabbalat Shabbat Services 6:30 pm	Sivan 2 8 Talmud Study 9:00 am Shabbat Service 10:30 am
Sivan 3 9	Sivan 4 10	Sivan 5 11 <i>Erev Shavuot</i>	Sivan 6 12 NO TANAKH STUDY Jewish Literacy 6:00 pm	Sivan 7 13 Intermediate Mussar 2:00 pm Sisterhood Council Meeting 4:30 pm	Sivan 8 14 Kabbalat Shabbat Services 6:30 pm	Sivan 9 15 Talmud Study 9:00 am Shabbat Service 10:30 am
Sivan 10 16 <i>Father's Day</i>	Sivan 11 17	Sivan 12 18 Short Story Group 11:30 am via Zoom	Sivan 13 19 Tanakh Study 10:15am via Zoom Jewish Literacy 6:00 pm <i>Juneteenth</i>	Sivan 14 20 Intermediate Mussar 2:00 pm Board of Trustees Meeting 6:00 pm	Sivan 15 21 Kabbalat Shabbat Services 6:30 pm	Sivan 16 22 Talmud Study 9:00 am Shabbat Service 10:30 am
Sivan 17 23	Sivan 18 24	Sivan 19 25	Sivan 20 26 Tanakh Study 10:15am via Zoom Jewish Literacy 6:00 pm	Sivan 21 27 Intermediate Mussar 2:00 pm	Sivan 22 28 Kabbalat Shabbat Services 6:30 pm	Sivan 23 29 Talmud Study 9:00 am Shabbat Service 10:30 am
Sivan 24 30						

3980 Sonoma Springs Avenue
Las Cruces, NM 88011

Phone: 575.524.3380
Fax: 575.521.8111
admin@tbelc.org

President:
Nan Rubin

Rabbi:
Evette Lutman

Rabbi Emeritus:
Lawrence P. Karol

The Temple Beth-El Newsletter is produced regularly at Las Cruces, New Mexico. Editor: Beth Tierney. Copy Editors: Nan Rubin, Rabbi Larry Karol, Aggie Saltman, Steven Haydu and Alison Mann. We welcome Adelante sponsorships by or for Temple members and non-members. Sponsorships can be mailed to the Temple; receipts are provided upon request. We reserve the right to edit all sponsorships. Non-member sponsorships (with no ad) are \$25/year. Annual sponsorship rates are as follows: 2x3 business card \$150 (free for members); Quarter page \$300; Half page \$600. For information about sponsorships, please contact the Temple Office.

**Temple Beth-El and “Adelante” are on the web at
www.tbelc.org**

**The temple also has a Facebook Page:
Temple Beth-El Las Cruces**

June 2024



**Temple Beth-El
3980 Sonoma Springs Avenue
Las Cruces, NM 88011**